

AN SHOWING THE PROPOSED CONSTRUCTION OF A DWELLING HOUSE
 IN S. NO 130/2 OF KILAMBAKKAM VILLAGE, KATTANKOLATHUR PANCHAYAT UNION
 CHENGALPATTU TALUK & DISTRICT.

SCALE 1" = 8'-0" OWNER: E. KANNIKUMAR.

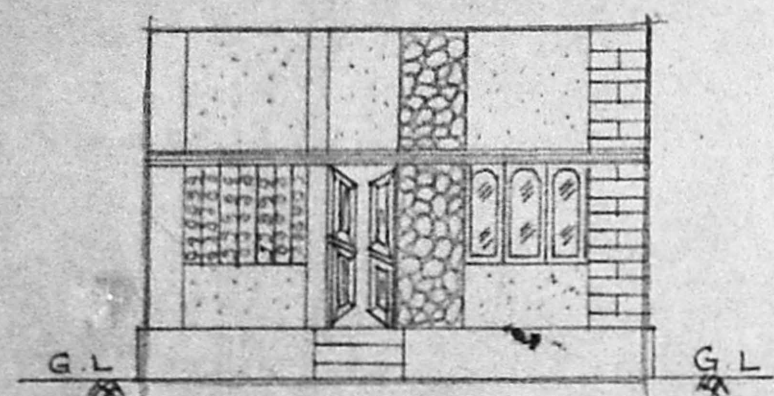

ELEVATION

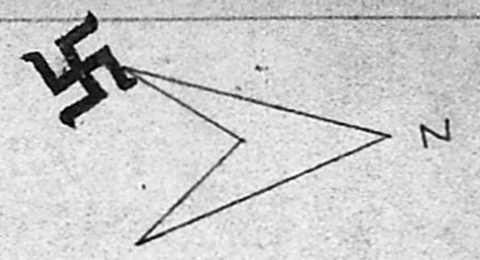
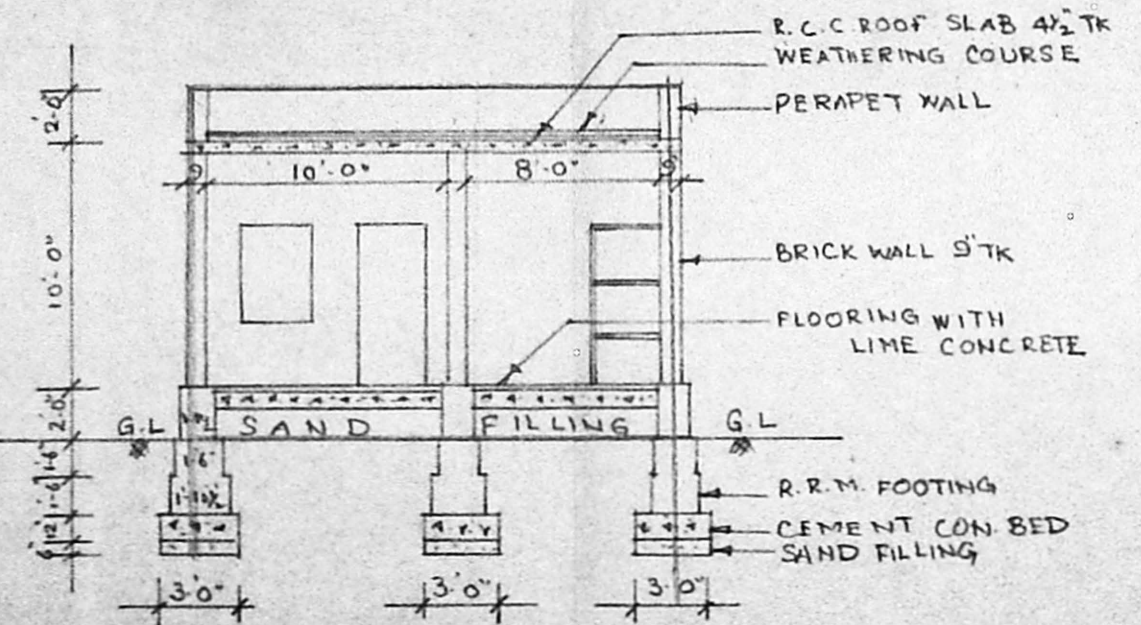

SECTION ON "AA"

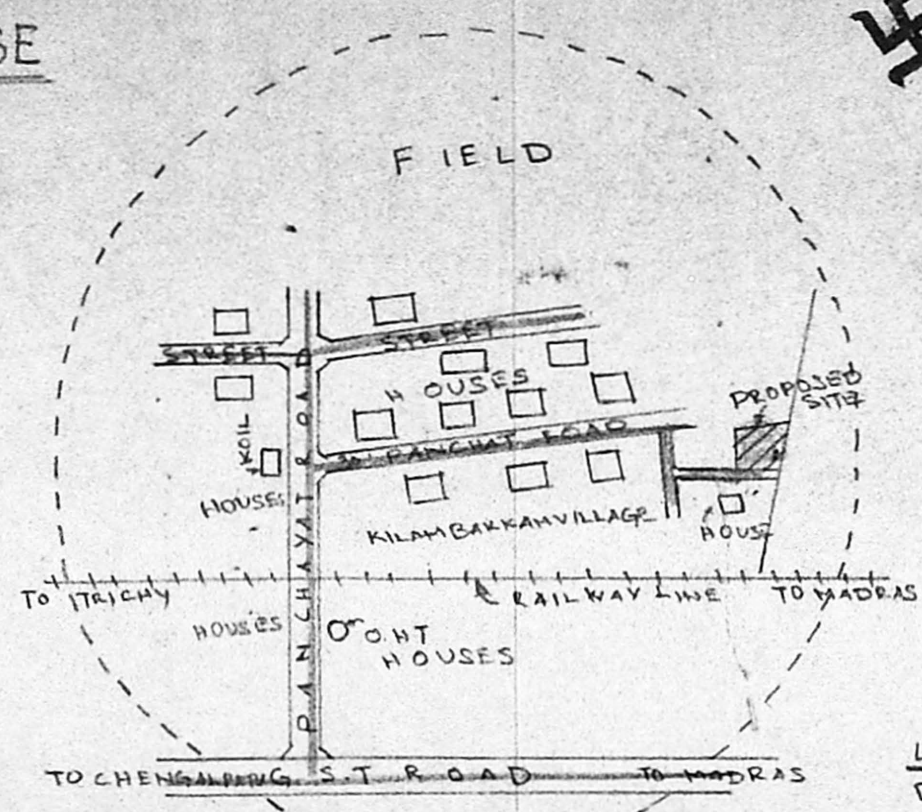

TOPO PLAN

Scouting plan

25/9

LEGEND:

D	DOOR	3'-0" x 6'-6"
D1	DOOR	2'-9" x 6'-6"
D2	DOOR	2'-6" x 6'-6"
W	WINDOW	5'-0" x 4'-0"
W1	WINDOW	3'-0" x 4'-0"
V	VENTILATOR	2'-6" x 1'-6"
C	CUPBOARD	3'-0" x 6'-6"
G	GRILL	5'-0" x 4'-0"

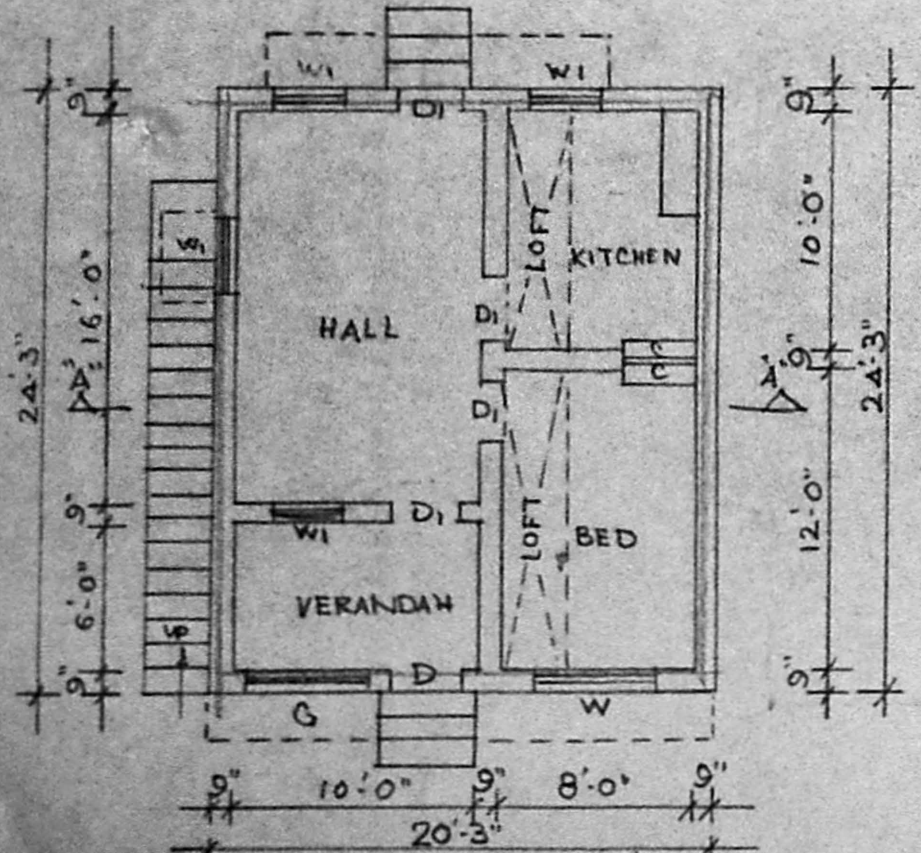

PLAN

Planning Permit No. A 1928/92
APPROVED
 SUBJECT TO THE CONDITIONS IN
 THIS OFFICE LETTER.
 No. A3/20526/92 Date 07/11/20
 FOR MEMBER SECRETARY
 MADRAS METROPOLITAN
 DEVELOPMENT AUTHORITY
 MADRAS - 600 008.

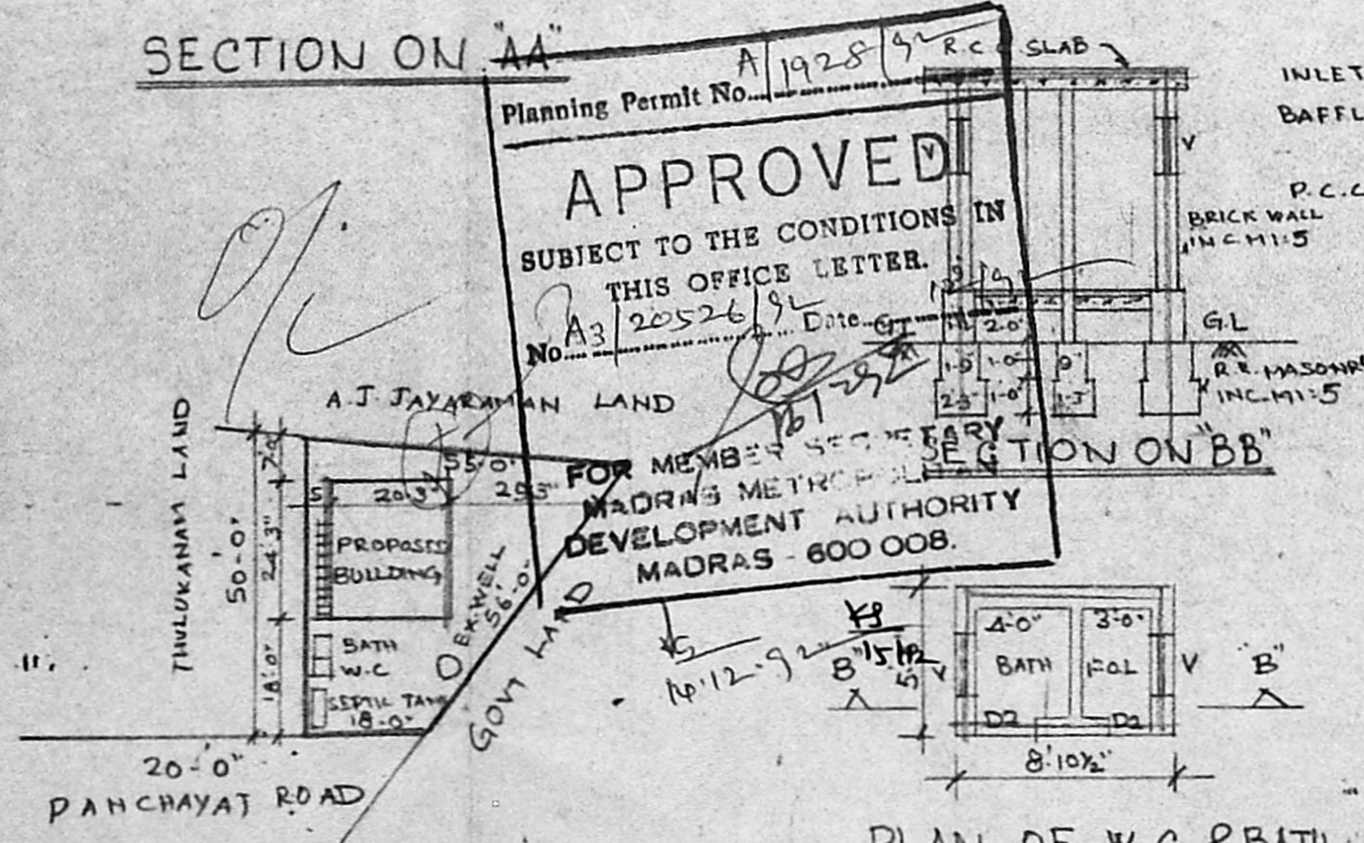

SITE PLAN
 SCALE 1" = 33'-0"

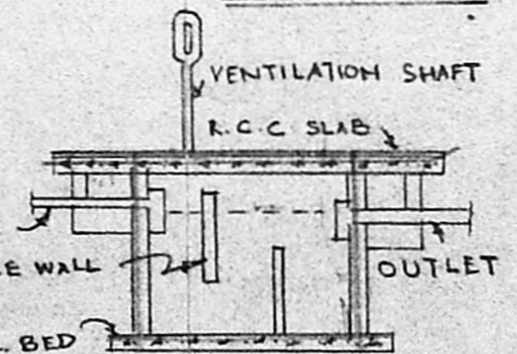

SECTION

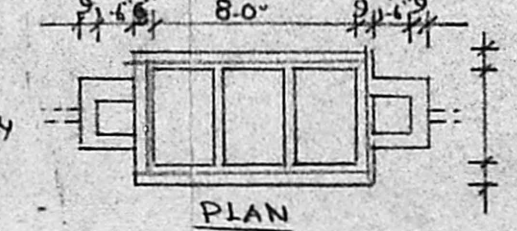

SEPTIC TANK DETAILS

AREA DETAILS: -

TOTAL AREA OF SITE	1902 S-ft
PROPOSED CONSTRUCTION	491 "
PROPOSED W.C & BATH	50 "

NOTE
 OWNER'S BOUNDARY SHOWN [Symbol]
 PROPOSED CONSTRUCTION [Symbol]
 EXISTING STREETS [Symbol]

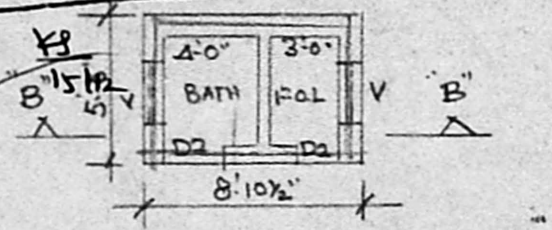

PLAN OF W.C & BATH

SIGNATURE OF OWNER

M. R. DEENA KUMAR, D.C.E.,
 Consulting Civil Engineer & Contractor,
 Madras Corporation Licensed Surveyor,
 LICENCE No. 139
 12, SIXTH MAIN ROAD,
 SAHAYAR NAGAR, AGARAM,
 MADRAS-600 082.
 LICENSED SURVEYOR.